

Robt Gilmore

No 3320.

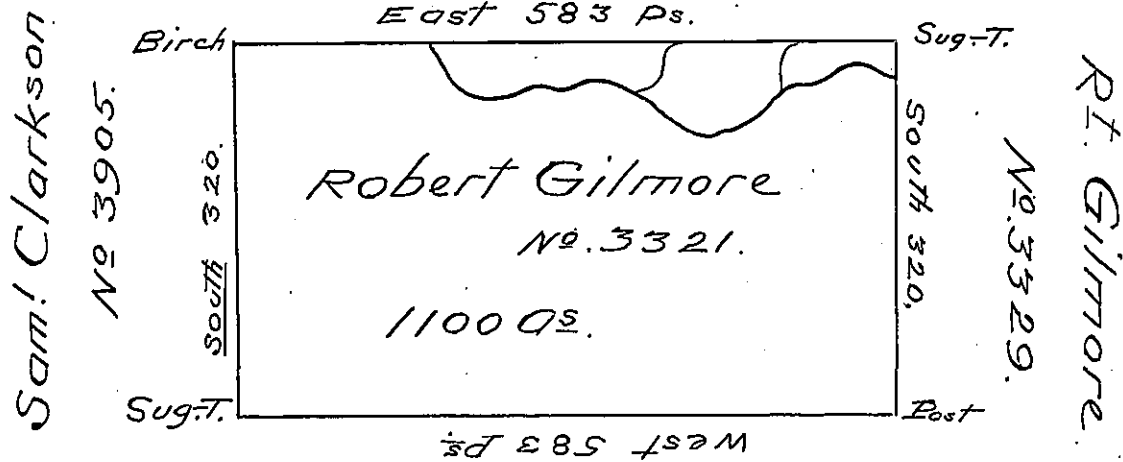

Wm. Bingham Esq^r
No 2284.

Situate on the East side of the Middle Branch of the Ischunungwandt Creek seven Miles South of the State Line in the last Purchase District No 4 Surveyed June the Twenty Eighth 1793 in Pursuance of a Warrant to Robert Gilmore No. 3321 Dated the fourteenth day of December 1792 for 1000 Acres

Containing Eleven hundred acres and the usual allowance of six P^{er} Cent for Roads

P^r James Hunter D.S.

To Daniel Brodhead Esq^r S. G.

June 28

IN TESTIMONY that the above is a copy of the original remaining on file in the Department of Internal Affairs of Pennsylvania, made conformably to an Act of Assembly approved the 16th day of February, 1833, I have hereunto set my Hand and caused the Seal of said Department to be affixed at Harrisburg, this Twenty sixth day of October 1904.

Isaac R. Brown
Secretary of Internal Affairs.